

## Auction Catalogue

Auction conducted by mjunction services ltd

SALE OF INDUSTRIAL BY-PRODUCTS MANAGEMENT DIVISION (IBMD) MATERIALS OF TATA STEEL/ Sheet Cutting - Ex CA, Bluemoon Jamshedpur/Dec'14/**REV-02**  
being sold on **"AS-IS-WHERE-IS"** and **"NO-COMPLAINT"** Basis.

Mandate Number:	TS 142 10/HR 20/CR 30/GP&GC
Seller:	Tata Steel Limited
Auction website:	auction.metaljunction.com
Inspection Date & Time:	<b>13<sup>th</sup> Dec 2014 at 09:45 AM</b>
e-Auction Date & Time:	<b>15<sup>th</sup> Dec 2014 at 11:00 AM</b>
Contact Details:	<p>Contact person for Inspection :Bluemoon JSR Tanmay Dutta -- 09204813227</p> <p>mjunction services ltd: <b>Category Manager</b> Dibyan Mukherjee 09163348185</p> <p><b><u>CONTACT DETAILS FOR TATA STEEL POST SALES MNGT SYSTEM AT MJUNCTION</u></b></p> <p>Anamul Haque - 033 -6610 6029 / 91633 48182</p> <p>E Mail - mjbpo.group@mjunction.in</p> <p>Money Receipt Section - 033 -6610 6077 / 033 -4409 1807 / 033 -4409 1805 / 033 -4409 1877</p> <p>Delivery Order Section: - 033 -44091806 / 033 -4409 1878 / 033 -4409 1883</p> <p>Refund Section: - 033 -6610 6418 / 033 -4409 1875</p> <p>Confirmation Section: - 033 -6610 6326 / 033 -4409 1804</p> <p>CST Section: -033 -4409 1803 / 033 -6610 6048</p> <p>TCS Section: - 033 -6610 6326</p> <p>Customer Communication &amp; Central helpdesk: 033 -6610 6004 / 91633 48290</p> <p>Demand Note/Disablement/Deviation Mngt: 033 -6610 6030</p> <p>BPO Accounts: - 033 -4409 1809</p> <p>BPO Jamshedpur: - 0657 651 9985 / 8873002784 / 0657 651 9990 / 8873002755</p> <p>For Any unresolved Issues at mjunction Jamshedpur : Saurabh Kumar (07033091440, <a href="mailto:saurabh.kumar1@mjunction.in">saurabh.kumar1@mjunction.in</a>) : Madhurendra Kr---(9771475240 madhurendra.kumar@mjunction.in)</p> <p>For Any unresolved Issues beyond two (02) days mail to Mjunction :</p> <p>: Anup Jagnania ----- anup.jagnania@mjunction.in</p> <p>Copy to mjunction : Deepak Bhattacharya ---- deepak.bhattacharya@mjunction.in</p> <p>Copy to Tata Steel Ltd : Rajeev Upadhyaya ----- <a href="mailto:rajeevupadhyaya@tatasteel.com">rajeevupadhyaya@tatasteel.com</a></p>
CCO CONTACT DETAILS	<p>Praveen Kumar – Ghaziabad -9717010458</p> <p>Nirmal Ghosh – Faridabad -9958001157</p> <p>Harjinder Singh – Ludhiana -</p> <p>Vikas Sonkar – Kanpur –09794002333</p>

	Kamlesh Ghode – Bhilai -9009777860 K M Singh – Jamshedpur -9771434248 Susant Das – Kolkata - 9163348229 Sanjoy Singha – Howrah - 9163348269 Somnath Mukherjee – Rourkela -9937065924 Rajan Pandey – Bokaro -8873036025 Vishwanath Pandey – Mumbai -7738021128 Rajesh Addakula – Mumbai - 9004797513 S Raghavendra – Chennai - 9840935953 M Raghavendra – Hyderabad - 8008666855 Ravi Uppu – Bangalore – 09741355588
--	---

### Material Annexure - 1

Bluemoon Commercial (Pvt) Ltd.(C.A.of TataSteel Ltd), Vill:Mirzadih, P.S.:Patamda, jamshedpur.							
CR SCRAP							
Sl.No.	Batch no	Materials Name	Qty. (MT)	ED	VAT	TCS	(No. of working days from the date of Delivery Order)
1	S/31/J091114SM1	Rej & Scrap CR COIL STRAIGHTENED	30.430	Incl	5%	applicable	4 Days
2	S/31/J101114SM1	Rej & Scrap CR COIL STRAIGHTENED	32.800	Incl	5%	applicable	4 Days
3	S/32/J151114SM1	Rej & Scrap CR COIL STRAIGHTENED	15.960	Incl	5%	applicable	4 Days
4	S/32/J/15/1156	Rej & Scrap CR COIL -300 KG(JCAPCPL)	8.900	Incl	5%	applicable	4 Days
5	S/34/J/15/1229	Rej & Scrap CR END CUTS(JCAPCPL)	30.720	Incl	5%	applicable	4 Days
6	S/34/J/15/1251	Rej & Scrap CR END CUTS(JCAPCPL)	34.740	Incl	5%	applicable	4 Days
7	S/33/J/15/1184	Rej & Scrap CR COIL CRMBARA	31.910	Incl	5%	applicable	4 Days
8	S/34/J/15/1250	Rej & Scrap CR SLIT COIL TSPDL	28.990	Incl	5%	applicable	4 Days
9	S/35/J/15/1265	Rej & Scrap CR SLIT COIL TSPDL	30.050	Incl	5%	applicable	4 Days
10	S/31/J/15/1113	Rej & Scrap CR COIL	28.720	Incl	5%	applicable	4 Days
11	S/32/J/15/1161	Rej & Scrap CR COIL	38.960	Incl	5%	applicable	4 Days
12	S/33/J/15/1195	Rej & Scrap CR COIL	38.930	Incl	5%	applicable	4 Days
13	S/33/J/15/1199	Rej & Scrap CR COIL	29.630	Incl	5%	applicable	4 Days
14	S/33/J/15/1202	Rej & Scrap CR COIL	36.610	Incl	5%	applicable	4 Days
15	S/33/J/15/1203	Rej & Scrap CR COIL	36.320	Incl	5%	applicable	4 Days
16	S/33/J/15/1204	Rej & Scrap CR COIL	36.070	Incl	5%	applicable	4 Days
17	S/33/J/15/1208	Rej & Scrap CR COIL	29.420	Incl	5%	applicable	4 Days
18	S/33/J/15/1214	Rej & Scrap CR COIL	28.150	Incl	5%	applicable	4 Days
19	S/34/J/15/1245	Rej & Scrap CR COIL	40.320	Incl	5%	applicable	4 Days



Sl.No.	Batch no	Materials Name	Qty. (MT)	ED	VAT	TCS	(No. of working days from the date of Delivery Order)
1	S/30/J211014X3	Rej & Scrap GP SHEET BMW	29.610	Incl	5%	applicable	4 Days
2	S/31/J081114X3	Rej & Scrap GP SHEET BMW	31.230	Incl	5%	applicable	4 Days
3	S/31/J111114X2	Rej & Scrap GP SHEET BMW	30.540	Incl	5%	applicable	4 Days
4	S/31/J111114X3	Rej & Scrap GP SHEET BMW	30.540	Incl	5%	applicable	4 Days
5	S/32/J151114X2	Rej & Scrap GP SHEET BMW	31.190	Incl	5%	applicable	4 Days
6	S/32/J/15/1140	Rej & Scrap GP SHEET	12.390	Incl	5%	applicable	4 Days
7	S/33/J/15/1177	Rej & Scrap GP SHEET	30.870	Incl	5%	applicable	4 Days

**Material Annexure - 4**

Bluemoon Commercial (Pvt) Ltd.(C.A.of TataSteel Ltd), Vill:Mirzadih, P.S.:Patamda, jamshedpur.							
GC SCRAP							
Sl.No.	Batch no	Materials Name	Qty. (MT)	ED	VAT	TCS	(No. of working days from the date of Delivery Order)
1	S/28/J/15/1029	Rej & Scrap GC SHEET	28.930	Incl	5%	applicable	4 Days
2	S/33/J/15/1178	Rej & Scrap GC SHEET	30.820	Incl	5%	applicable	4 Days
3	S/34/J/15/1247	Rej & Scrap GC SHEET	35.480	Incl	5%	applicable	4 Days

**B: Payment and Lifting Schedule:**

Lot No.	PAYMENT SCHEDULE	LIFTING SCHEDULE
	Full Payment (No. of working days from the date of Lot Confirmation)	Lifting Days (No. of working days from the date of Delivery Order)
All the lots given in the material list	<b>3</b>	<b>4</b>

**1. Requirements of participation:**

1.1 Registration: Before participation in the e-Auction, a prospective bidder shall be required to get registered with mjunction services limited. For details visit [www.auction.metaljunction.com](http://www.auction.metaljunction.com)

1.2 Security Deposit: Non-Interest bearing security deposit of Rs. 50000 (Rupees Fifty Thousand only) through Online Payment only : Details as under :

- Beneficiary Name: MJUNCTION SERVICES LIMITED, Beneficiary Bank name: HDFC BANK LTD, Bank Address: 2/6, Sarat Bose Road, Central Plaza; Kolkata - 700020,
- Beneficiary Account Number: 00140310003480, RTGS/NEFT IFSC: HDFC0000014, MICR NO.: 700240003.

## 2. Inspection registration & policy :

2.1 All parties to send their request for registration of inspection through e-mail to Mr. K.M Singh (km.singh@mjunction.in), one day prior to the date of inspection.  
(Mail request should contain – Person Name, Firm Name, Mobile No. & Name of the Auction)

2.2 Customers are advised to ensure that they inspect the materials on offer on the scheduled date as mentioned in the catalogue, before participating in the auction .  
It is retreated that all materials are offer / sold by Tata Steel on “AS-IS-WHERE-IS” and “NO-COMPLAINTS” basis, and no complaint what so ever shall be entertained regarding the quality of materials after the sale .

**“TATA Steel would not accept any claim from any customer for non-inspection of materials.”**

(All are required to bring safety Goggles, Safety Helmet & Safety Shoes. Without the safety equipment’s no one will be allowed to inspect the material inside the works)  
Only registered customers / bidders / representatives of firms shall be allowed for inspection of materials, subject to their fulfilling the safety requirement of the steel works.  
Note: Taking photographs of the material is strictly prohibited

## 3. Bidding modalities:

3.1 Price Bid Basis: In Indian rupees as per unit of measurement as given in Material List.

3.2 Bid Increment : Rs.100/- ( Rupees Hundered only)

3.3 Price to be quoted for Ex CA’s Ex- location Inclusive of excise duty.

3.4 Type of Auction: English No Ties

3.5 Bid Validity: Bid shall be valid for six working days from the date of auction.

**3.6 Bid Duration : For 1<sup>st</sup> Five Lots - 20 Minutes**

**: For Balance Lots – 15 Minutes**

**: Bluemoon Jamshedpur – 11:00 AM**

## 4. Taxes & duties:

4.1 VAT / Sales Tax : As applicable

4.2 Excise Duty : Inclusive

4.3 TCS : As applicable

Will be chargeable extra @1% . Concession forms if any has to be submitted alongwith the payment

4.4 CST: The differential CST of 3% has to be made separately and deposited along with EMD. The same will be refunded after receiving complete endorsed C form. CST @ 3% security deposit is to be made available at mjunction Kolkata / Jamshedpur office on or before the due date of EMD payment. Mode of payment of CST security deposit are:

- In form of demand draft in favor of “MJUNCTION SERVICES LIMITED” Payable at Kolkata.
- NEFT & bank deposit facility is available for CST security submission. Details available online (INTIMATION tab) Call 9163348082 for queries.  
Beneficiary Name: MJUNCTION SERVICES LIMITED, Beneficiary Bank name: HDFC BANK LTD, Bank Address: 2/6, Sarat Bose Road, Central Plaza; Kolkata - 700020,  
Beneficiary Account Number: 00140310004118, RTGS/NEFT IFSC: HDFC0000014, MICR NO.: 700240003.
- Bank Guarantee is also accepted in lieu of differential CST deposit. For details please contact **Anamul Haque: 091633 48182**
- Charge of Sales Tax (VAT / CST) and issue of Statutory Forms----please refer to annexure - 1

4.5 Any change in Excise duty, taxes and levies applicable at the time of lifting shall be applicable.

## 5. Payment terms & conditions :

5.1 Payments: EMD & Installment payments shall be accepted only by RTGS/NEFT.

For details please contact 033-44091801

5.2 EMD: Not Applicable

5.3 Delayed Payment Charges (DPC) : Installment payments with DPC @ five (05) paise per Rs. 100 per day will be accepted up to two (02) working days from due date of installment payment as mentioned in the confirmation letter. This is not applicable for EMD payment.

5.4 **Only Sundays are excluded for counting purpose for payment schedule**

5.5 In the event of Non-Receipt of Payment within the stipulated period of Payment, the Sale Offer for the approved Lot shall stand withdrawn automatically.

5.6 Buyers have to send the payment deposit slip (UTR No /Scan Copy of NEFT/RTGS Transaction Slip) against Lot No. immediately after the payment to mjunction services limited. Email id: [mjbpo.group@mjunction.in](mailto:mjbpo.group@mjunction.in)

5.7 **Tin of TSL : 20251001839**

## 6. Lifting terms & conditions:

6.1 DOs will be have to be handed over to authorized representatives of bidders on receipt of payment.  
Lifting date is calculated from the next day of DO Release date.

**Note: Sundays are optional for the purpose of arriving at the lifting schedule**

6.2 Loading Charges: Rs 100 Per MT

6.3 Loading Time: 8 AM to 5 PM

Loading shall be given strictly as per the statutory norms & safety norms of Tata Steel Ltd.

6.4 Lifting with Ground Rent: Lifting along with ground rent will be allowed up to **two (02)** working days from the last date of lifting period. Ground Rent will be calculated on balance unlifted quantity @ 05 paise per Rs 100 per day.

6.5 DO validity can be extended Only ONCE against each Delivery Order upto a maximum of 2 days from last date of original validity period of the DO , subject to receipt of GR Payment through DD/Pay Order by 01.00 PM on the first working day after the expiry of the Original validity period of DO. Kindly note that all Delivery Orders (DO) which meet the Lot Closure Norms shall be automatically closed within one day from the date of expiry of original Delivery Order (DO) validity.

6.6 Additional lifting days for advance payment of installment - If the installment payment is made in advance, then additional lifting days (equivalent to the number of days payment made in advance) would be given. This would not be applicable for EMD payment.

6.7 Suitable extension of due date for payment and lifting will be accorded in case of any eventualities like Strike/ Bundh / Special restriction on vehicular movement imposed by the local Admn. etc.

6.8 **If, for any reason, Tata Steel is not able to give the material within twenty four (24) hours after the placement of vehicle then the buyer will have the option to take refund of the unlifted quantity.**

## 7. Penalties:

7.1 The following penalties shall be applicable in the eventuality of a buyer defaulting in making the payment of EMD (wherever applicable) or first (Single)- installment, as per the stipulated schedule for each lot, in a financial year:-

- In the first instance, a penalty of Rs. 50,000/- (Rupees Fifty Thousand only) shall be recovered from the customer.
- In the second instance, a penalty of Rs. 100,000/- (Rupees One Lakh only) shall be recovered from the customer.
- In the third, and any subsequent instance, a penalty of Rs. 150,000/-(Rupees One Lakh and Fifty Thousand only) shall be recovered and the customer shall be debarred from participating in any auction for a period of three months from the date of debarment.

In the event of any default, the customer's user id will be disabled and the customer will be blocked from participating in any auction of TSL with immediate effect

The defaulting customer shall be allowed **06 (six)** working days to deposit the penalty as mentioned above. In case the penalty is not received within the stipulated period, the customer's security deposit shall be forfeited, and the defaulting customer shall be debarred from participating in any auction of TSL.

7.2 If, after making payment of EMD (wherever applicable), the installment payment/s are not made by the customer as per the stipulated schedule for each lot, the entire EMD amount against such lot shall be forfeited.

7.3 In case of non- lifting of full lot quantity after making full payment, a penalty equivalent to 20% of the material value for the un-lifted quantity against each lot shall be recovered from the customer.

7.4 Penalty for dishonor of cheques:

In case of dishonor of a payment instrument deposited by a customer for any reason whatsoever, the following shall be recovered from the customer:-

- Rs 1000/- (Rupees one thousand in form of Demand Draft ) towards bankers charges per instrument.
- Delayed payment charges @ 5 paise per Rs 100/- per day for the period of delay beyond the due date.
- Penalty @ 1% of the dishonoured amount, subject to a maximum of Rs. 25000/- ( Rupees Twenty Five Thousand Only) per dishonoured instrument  
In case of non- compliance by the bidder the penalties as given in clause no. 7.1 shall be applicable.

7.5 Penalty for dishonor of cheques submitted for CST payment :

In case of dishonor of a payment instrument deposited by a customer for any reason whatsoever, the following shall be recovered from the customer:-

- Rs 1000/- (Rupees one thousand in form of Demand Draft) towards bankers charges per instrument.

## 8. Lot Closure Norms :

For Lot Closure, the tolerance would be  $\pm 01$  (One) MT, at Sellers Option

## 9. Refund :

9.1 Tata Steel shall endeavor to issue the refund cheque for the balance amount, if any, to the customer within 7 (seven) working days from the date of closure of DO (Delivery Order).Else, the customer is entitled to claim Delayed Refund Charges (DRC) @ 12% per annum for the period of delay beyond seven working days as aforementioned.

Such DRC shall be payable only against a written claim, to be submitted by the customer to MJ/TSL within one month from the date of refund cheque,

- 9.2 TSL/MJ undertakes to refund the security deposit collected against concessional CST within 7 working days of receipt of duly endorsed C Forms complete in all respects, failing which TSL/MJ shall pay Delayed Refund Charges (DRC) to the customer @ 12% p.a. for the delayed period.
- 9.3 Such DRC shall be payable only against a written claim, to be submitted by the customer to TSL/MJ within 1 month from the date of receipt of such refund.

**10. Complaints :**

Complaints, if any, with regard to any transaction, shall have to be lodged by the buyer within three months from the date of last invoice. No complaint shall be entertained thereafter, under any circumstances. **Customers can log their complaints at [fsc@mjunction.in](mailto:fsc@mjunction.in)**

**11. Jurisdiction :**

Any dispute arising out of any contract shall be decided in Jamshedpur by the courts in Jamshedpur and by no other courts. The courts in Jamshedpur shall have exclusive jurisdiction to adjudicate upon any such dispute.

**12. General terms & conditions:**

- 12.1 Any dispute on quality of material and bid cancellation shall not be entertained at any point after the auction.
- 12.2 Materials shall be sold on “as is where is basis” and “no complain basis” for all lots.
- 12.3 Lot transfer will not be allowed. Payment and invoicing has to done in the name of the H1 bidder, subject to the prices being approved.
- 12.4 Material purchased should be the only material being lifted from the designated location. Tata Steel has the right to check any vehicle at any moment of time. If material lifted differs from the material that is purchased by the buyer, and then the buyer/authorised representative will be permanently debarred. Also Tata Steel can take any penal action against the buyer/authorised representative. All the material loaded in the vehicle is to be covered in order to follow the safety compliance of Tata Steel works. If the safety compliance is not followed then Tata Steel can penalize the buyer/authorised representative as deemed fit.
- 12.5 **Customer attested photocopy of valid photo ID proof (Voter ID/PAN/Aadhar Card) of all lifters/authorised persons engaged by customers for lifting of scrap from TSL is to be enclosed with the authorisation letters to be forwarded to TSL (Security/MRSPP) for issue of Gate Pass**
- 12.6 These terms and conditions as stated above supersede the relevant terms & conditions that are given in Tata Steel secondary general terms and conditions.
- 12.7 **USE OF HYDRA CRANES BY CUSTOMERS IN ANY PREMISES/LOCATION /STOCKYARDS OF TATA STEEL AND ITS VENDORS/CONSIGNMENT AGENTS' PREMISES IS BANNED.**
- 12.8 In addition to earlier safety norms , the following would be compulsory w.e.f 15th June '2014 :
- The drivers of the vehicle must have the eye test certificate. The frequency of the testing would be as below :
1. If the age of the person is less than 45 years - Once in a year
  2. If the age of the person is 45 years or more , the testing is required to be done once in every 6 months
- Please ensure to comply with the safety norms



Enj/907/09.21 19 DEC 2009

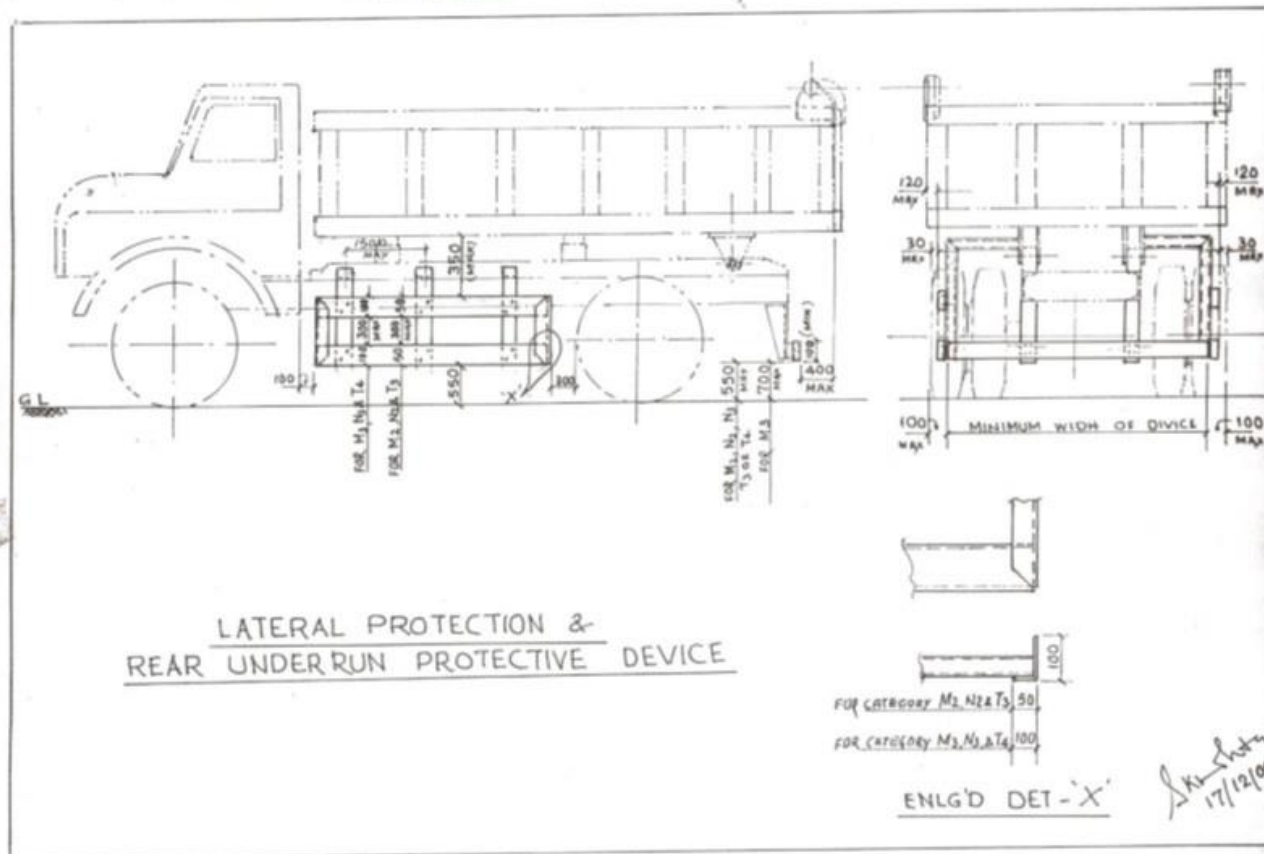

- a) Buzzer with Turning Indicator :- 1st June  
b) SUPD & RUPD :- With Immediate effect

SI No.	Safety Parameters to be checked
1	Thre Piece Mirror( Truck, Trailer & Dumper)-Helper side
2	Single Mirror- Driver side
3	Rear View Mirror (Tata Ace, 207, Jeep etc.)
4	Service Brake
5	Parking Brake

6	Seat Belt
7	Head Light
8	Parking Light
9	Blinker
10	Horn
11	Reverse Alarm
12	Wiper
13	Windshield Glass
14	Air Pressure Min. 7 Kg/Cm <sup>2</sup>
15	Run Under Protection Guard as per TSL standard
16	Side under Protection Guard as per TSL standard
17	Tyre Condition ( Tread Depth, Cut Mark etc.)
18	Any Oil Leakage from the vehicle
19	Physical condition of Dallah
20	Availability of scotch block
21	Buzzer with side indicator
22	Driver's eye examination report

#### **Legal Documents to be checked:**

<b>Sl No.</b>	<b>Documents to be Checked</b>
1	RC Book
2	Insurance
3	Pollution
4	Driving licence
5	Fitness for more than 15 years old vehicle
6	NOC for outside vehicles

The terms & conditions not covered above will be as per Tata Steel's Secondary General Terms and Conditions.  
Revised Standard Terms & Conditions For Tata Steel Secondary Products Auction w.e.f. 1-April-05

#### **Annexure - 1**

##### **Charge of Sales Tax (VAT / CST) and issue of Statutory Forms**

1. The applicability of Sales tax (VAT/ CST) is determined on the basis of the **destination state** where the goods are being shipped to.

(For instance goods shipped to within Jharkhand would attract VAT even though the SOLD-TO customer is registered outside Jharkhand. Similarly in case of goods being shipped to outside Jharkhand, CST would be chargeable even if the SOLD-TO customer is from within the state of Jharkhand)

2. C Form against concessional inter-state sales would be issued **only** by the SOLD-TO customer. Under no circumstances, the Form issued by SHIP-TO customer would be accepted
3. E1 form would be issued **only** to the SOLD-TO customer against submission of C Form by the same. Under no circumstances, the Form would be issued to SHIP-TO customer.
4. JVAT404 Form for local sales tax (VAT) would be issued **only** to the SOLD-TO customer, subject to VAT being charged on the **Tax Invoice**. Under no circumstances, the Form would be issued to SHIP-TO customer.
5. Timelines for submission of Forms / request for issue of Forms ( Pt. 2-4, above ) would be as below:
  - a. **Submission of C Form:** All C Forms against concessional inter-state sales must be submitted by the customers (complete in all aspects) and received at MJ office for every quarter by the last day of the subsequent quarter ( except for the E1 customers wherein it has to be submitted within 60 days from the end of the quarter , so that E1 form can be issued well in time ).  
In case of non-receipt of C form as aforesaid; Debit Notes for the differential tax would be raised in the following month, after the end of succeeding respective quarter.
  - b. **Request for issue of E1 Form: Customers eligible for issue of E1 Forms, are required to provide Quarterly E1 transaction details in the specified format, on or before the 5th working day of the subsequent month.**  
Requisite documents alongwith the enclosures should be submitted within 60 days of the end of the quarter. This shall be entertained subject to receipt of C Forms along with correct endorsement as mentioned above.  
Any requests / applications / details / documents (as mentioned above), received beyond the above timelines shall not be accepted or processed under any circumstances.
  - c. **Application for JVAT404:** All applications for JVAT404 from eligible customers need to be received at MJ office within 2 month from the end of the financial year. Any application received beyond this point shall not be entertained under any circumstances.

Photographs of lots are at best indicative only and do not necessarily reflect the actual condition of lots .all bidders are advised to physically inspect the offered lots before participating in the auctions .Tata steel or Mj shall not be responsible or liable for any error of Judgment or bids put by bidders acting on the basis of these photographs.”

ALL THE PHOTOGRAPHS ARE INDICATIVE

35<sup>th</sup> auction Photographs of CA BLUEMOON COMMERCIAL PVT. LTD. JAMSHEDPUR

AUCTION DATED:

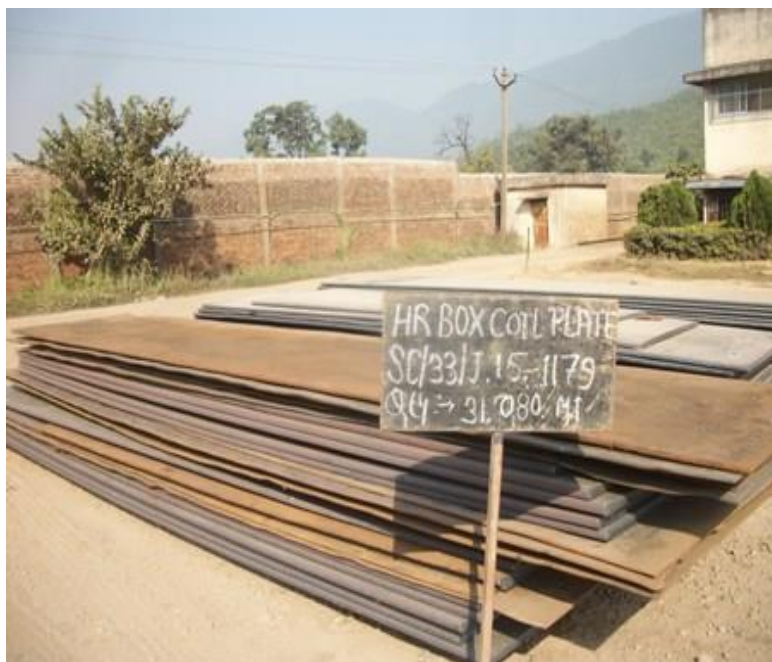

SC33J15 1179-Rej & Scrap HR BOX COIL PLATE-31.080 M.T



SC34J15 1248-Rej & Scrap HR BOX COIL PLATE -31.130 M.T



SC35J15 1261-Rej & Scrap HR BOX COIL PLATE -29.950 M.T



SC35J15 1262-Rej & Scrap HR BOX COIL PLATE -29.240 M.T





SC35J15 1263-Rej & Scrap HR BOX COIL PLATE -29.650 M.T



SC35J15 1264-Rej & Scrap HR BOX COIL PLATE -30.590 M.T



SC35J15 1266-Rej & Scrap HR COIL CRM BARR(IN MIX CONDITION) -29.500 M.T



SC35J15 1267-Rej & Scrap HR COIL CRM BARR(IN MIX CONDITION) -30.540 M.T



SC33J15 1187-Rej & Scrap HR COIL TSPDL-31.450 M.T



SC33J15 1190-Rej & Scrap HR COIL TSPDL-40.100 M.T





SC33J15 1191-Rej & Scrap HR COIL TSPDL-29.580 M.T



SC35J15 1268-Rej & Scrap HR COIL TSPDL -30.890 M.T

SC34J15 1222-Rej & Scrap HR COIL TSPDL -29.030 M.T



SC35J15 1269-Rej & Scrap HR COIL TSPDL -35.500 M.T





SC35J15 1270-Rej & Scrap HR COIL TSPDL -30.900 M.T



SC35J15 1271-Rej & Scrap HR COIL TSPDL -39.410 M.T



SC35J15 1272-Rej & Scrap HR COIL TSPDL -29.860 M.T



SC35J15 1273-Rej & Scrap HR COIL TSPDL -30.340 M.T



SC35J15 1274-Rej & Scrap HR COIL TSPDL -28.920 M.T



SC35J15 1275-Rej & Scrap HR COIL TSPDL -29.060 M.T



SC31J091114SM1-Rej & Scrap CR COIL STRAIGHTENED-30.430 M.T



SC31J101114SM1-Rej & Scrap CR COIL STRAIGHTENED-32.800 M.T





SC32J151114SM1-Rej & Scrap CR COIL STRAIGHTENED-15.960 M.T



SC32J15 1156-Rej & Scrap CR COIL-300 KG(JCAPCPL)-8.900 M.T



SC34J15 1129-Rej & Scrap CR END CUTS -30.720 M.T



SC34J15 1251-Rej & Scrap CR END CUTS -34.740 M.T



SC33J15 1184-Rej & Scrap CR COIL CRM BARA-31.910 M.T



SC34J15 1250-Rej & Scrap CR SLIT COIL TSPDL -28.990 M.T





SC35J15 1265-Rej & Scrap CR SLIT COIL TSPDL -30.050 M.T



SC31J15 1113-Rej & Scrap CR COIL-28.720 M.T



SC33J15 1195-Rej & Scrap CR COIL-38.930 M.T

SC32J15 1161-Rej & Scrap CR COIL-38.960 M.T



SC33J15 1199-Rej & Scrap CR COIL-29.630 M.T



SC33J15 1202-Rej & Scrap CR COIL-36.610 M.T





SC33J15 1203-Rej & Scrap CR COIL-36.320 M.T



SC33J15 1204-Rej & Scrap CR COIL-36.070 M.T





SC33J15 1208-Rej & Scrap CR COIL-29.420 M.T



SC34J15 1245-Rej & Scrap CR COIL -40.320 M.T

SC33J15 1214-Rej & Scrap CR COIL-28.150 M.T



SC34J15 1249-Rej & Scrap CR COIL -32.060 M.T



SC34J15 1252-Rej & Scrap CR COIL -30.440 M.T



SC34J15 1253-Rej & Scrap CR COIL -31.610 M.T



SC34J15 1254-Rej & Scrap CR COIL -27.880 M.T



SC34J15 1256-Rej & Scrap CR COIL -41.770 M.T

SC34J15 1255-Rej & Scrap CR COIL -40.650 M.T



SC35J15 1276-Rej & Scrap CR COIL -39.350 M.T





SC30J211014X3-Rej & Scrap GP SHEET BMW-29.610 M.T



SC31J081114X3-Rej & Scrap GP SHEET BMW-31.230 M.T



SC31J111114X2-Rej & Scrap GP SHEET BMW-30.540 M.T



SC31J111114X3-Rej & Scrap GP SHEET BMW-30.540 M.T



SC32J15114X2-Rej & Scrap GP SHEET BMW-31.190 M.T



SC32J15 1140-Rej & Scrap GP SHEET-12.390 M.T





SC33J15 1177-Rej & Scrap GP SHEET-30.870 M.T



SC28J15 1029-Rej & Scrap GC SHEET- 28.930 M.T



SC33J15 1178-Rej & Scrap GC SHEET-30.820 M.T

SC34J15 1247-Rej & Scrap GC SHEET -35.480 M.T