

Auction Catalogue
Auction conducted by MJunction services ltd
SALE OF INDUSTRIAL BY-PRODUCTS MANAGEMENT DIVISION MATERIALS OF TATA STEEL- BSL,
Angul, Odisha (Former Known as Bhushan Steel Limited) being sold on
“AS-IS-WHERE-IS” and “NO-COMPLAINT” basis

Mandate Number	VJ20208885
Seller/Auction	TATA STEEL-BSL, ANGUL- LAZY CAPITAL- LAB MATERIALS
Auction Websites	https://auction1admin.metaljunction.com/MetalWeb
E-auction Date & Time	03 rd JULY 2020 @ PM
Inspection Date & Time	02 nd July FROM 10AM-12PM

Contact Details Mjunction Ltd.	Category Manager	Biswajit Banerjee - Mob: 8584008276
	Auction Room No.	033 - 66031760-61, 033 - 66031763-72, 033 - 44091760-61, 033 - 44091763-72
	Contact person for Inspection	Mr. Indranil dutta -7596058556 & Mr. R Bhalia 7077759630

CONTACT DETAILS FOR TATA STEEL, BSL POST SALES MNGT SYSTEM AT MJUNCTION

POST AUCTION RELATED CONTACT DETAILS		
AREA	Contact No	Email id
Lot Confirmation Related	033-44091804/44091849 Mr. Akshay Srivastav Ph 8336901082	tslbslibmd-mjpsms@mjunction.in
Payment Related	033-44091807/8336988819 Mr. Akshay Srivastav Ph 8336901082	tslbslibmd-mjpsms@mjunction.in
Delivery Order Related	033-44091806/8336988821 Mr. Akshay Srivastav Ph 8336901082	tslbslibmd-mjpsms@mjunction.in
Material Value Refund Related	033-66011719/44091719/8336988825 Mr. Akshay Srivastav Ph 8336901082	tslbslibmd-mjpsms@mjunction.in
Refund Related	033-44091803/66106048/66106326 Mr. Akshay Srivastav Ph 8336901082	tslbslibmd-mjpsms@mjunction.in
TCS Related	033-44091804/44091849	
Payment Deviation/Disablement in Tata Steel BSL Auctions	033-66031759/44091759/66031789/440917 89	tslbslibmd-mjpsms@mjunction.in
Collection of Delivery Order - Tata Steel BSL, Angul	Mr Rahul Kumar - M - 7070053021 (Kumar.Rahul@mjunction.in)	
For time bound resolution of unresolved issues log into our customer care portal	Type in www.metaljunction.com > Go to "Important Links" > Click on "Customer Complaints"> Log in with your user id and password and write the details of issue.	

For Any unresolved Issues at Mjunction, Angul : Mr. Aditya Singhal (75960 58570, Aditya.Singhal@mjunction.in)

For Any unresolved Issues beyond two (02) days mail to:

Mjunction:- Mr. Madhurendra Kumar- (09771475240, madhurendra.kumar@mjunction.in).
Copy to Mjunction

For Commercial Issue : Mr. Susavan Ghosal – Susavan.ghosal@tatasteelbsl.co.in, Ph:- 7077755128

For Delivery related issue : Mr R.Bahalia - rbahalia@tatasteelbsl.co.in, Ph:- 7077759630

SI No	FSD	Base location	Indicative Territory	Contact Details	Email Id
1	Vinod Yadav	Mumbai	Maharashtra, Goa	9920516150	Yadav.Vinod@mjunction.in
2	Manjinder Singh	Mandi Govindgarh	Punjab, Haryana, Himachal Pradesh, Jammu & Kashmir	9914803056	Singh.Manjinder@mjunction.in
3	Mitesh Giradakar	Bhilai	Chhattisgarh, Madhya Pradesh	7596040406	Mitesh.Giradkar@mjunction.in
4	Indranil Dutta	Rourkela	Orissa, Jharkhand	7596058556	Indranil.Dutta@mjunction.in
5	Prabhat Singh	Delhi	Delhi, Uttar Pradesh, Uttarkhand	7596059533	Prabhat.Singh@mjunction.in
6	Soumen Chakraborty	Kolkata	West Bengal, Bihar, all North-east states	7605090365	Chakraborty.soumen@mjunction.in
7	Mayank Khandiwal	Udaipur	Rajasthan, Gujarat	9461656141	Khandiwal.mayank@mjunction.in

[illegible]

ANNEXURE -1

Sl.No	Lot No.	Location	Name of the Items	Make	Product name/Model No	STATUS	UNIT	Quantity (In unit)	Weight of Equipment(Approx In kgs/each unit).
1	Lazy capital/Coke Oven Lab/01	Coke Oven Central Lab.	Gas Chromatograph	Chinese	GC1100	UNUSED	NOS	2	200
2		Coke Oven Central Lab.	Gas Chromatograph	Chinese	3420	UNUSED	NOS	1	100
3		Coke Oven Central Lab.	Gas Chromatograph	Chinese	SGD500	UNUSED	NOS	1	100
4	Lazy capital/Coke Oven Lab/02	Coke Oven Central Lab.	kinematic viscometer for petroleum product	Chinese	SYD-265D	UNUSED	NOS	1	15
5	Lazy capital/Coke Oven Lab/03	Coke Oven Central Lab.	Kjeldahl nitrogen determination apparatus	Chinese	KDY – 9830	UNUSED	NOS	2	30
6	Lazy capital/Coke Oven Lab/04	Coke Oven Central Lab.	Sulfur Analyzer	Chinese	5E-S3100	UNUSED	NOS	2	150
7		Coke Oven Central Lab.	Sulfur Analyzer	Chinese	8 S II	UNUSED	NOS	1	75
8	Lazy capital/Coke Oven Lab/05	Coke Oven Central Lab.	Automatic Proximate analyzer (Ash)	Chinese	5E-MAC /G II	UNUSED	NOS	2	80
9		Coke Oven Central Lab.	Automatic Proximate analyzer (Ash)	Chinese	GYFX-610	UNUSED	NOS	1	70
10	Lazy capital/Coke Oven Lab/06	Coke Oven Central Lab.	Automatic Proximate analyzer (VM)	Chinese	5E MAG 6600	UNUSED	NOS	4	50
11		Coke Oven Central Lab.	Automatic Proximate analyzer (VM)	Chinese	GYFX-611	UNUSED	NOS	1	50

ANNEXURE - 2

Sl.No	Lot No.	Location	Name of the Items (Ewaste)	Make	Product name/Model No	STATUS	UNIT	Quantity (In unit)	Weight of Equipment(Aprox In kgs/each unit).
12	Lazy capital/Coke Oven Lab/07	Coke Oven Central Lab.	Microwave Moisture analyser	Chinese	5E MW II	UNUSED	NOS	1	20
13	Lazy capital/Coke Oven Lab/08	Coke Oven Central Lab.	COD Analyzer	Chinese	COD-571	UNUSED	NOS	2	2.5
14		Coke Oven Central Lab.	COD Analyzer	Chinese	COD-571-1	UNUSED	NOS	2	2.5
15	Lazy capital/Coke Oven Lab/10	Coke Oven Central Lab.	Ash Fusion Temperature Analyer	Chinese	5E AF II – 01	UNUSED	NOS	1	100
16	Lazy capital/Coke Oven Lab/11	Coke Oven Central Lab.	Water purification systems	Chinese	TTL 10 B	UNUSED	NOS	1	10
17		Coke Oven Central Lab.	Water purification systems	Chinese	TTL 30	UNUSED	NOS	1	10
18	Lazy capital/Coke Oven Lab/12	Coke Oven Central Lab.	Centrifuge	Chinese	TDL-5 - A	UNUSED	NOS	3	50
19	Lazy capital/Coke Oven Lab/13	Coke Oven Central Lab.	Oil Content Analyzer	Chinese	OCMA-220	UNUSED	NOS	1	5
20	Lazy capital/Coke Oven Lab/14	Coke Oven Central Lab.	Incubator	Chinese	SHP-250	UNUSED	NOS	2	25
21	Lazy capital/Coke Oven Lab/15	Coke Oven Central Lab.	DO Meter	Chinese	JPSJ-605	UNUSED	NOS	1	0.5
22	Lazy capital/Coke Oven Lab/16	Coke Oven Central Lab.	Turbidity Meter	Chinese	WGZ – 1	UNUSED	NOS	1	0.5
23	Lazy capital/Coke Oven Lab/17	Coke Oven Central Lab.	Vacuum Drying Oven	Chinese	DJF-6030	UNUSED	NOS	1	25
24	Lazy capital/Coke Oven Lab/18	Coke Oven Central Lab.	Dynamic Viscometer(Liquid petroleum)	Chinese	SYD-511B	UNUSED	NOS	1	5

ANNEXURE -3

Sl.No	Lot No.	Location	Name of the Items (Ewaste)	Make	Product name/Model No	STATUS	UNIT	Quantity (In unit)	Weight of Equipment(Approx In kgs/each unit).
25	Lazy capital/Coke Oven Lab/19	Coke Oven Central Lab.	Spectrophotometer	UNIC	SP-2100	used and dead	NOS	3	10
26		Coke Oven Central Lab.	Spectrophotometer	Spectrum	SP-2100UV	used and dead	NOS	1	10
27	Lazy capital/Coke Oven Lab/20	Coke Oven Central Lab.	PH Meter	Chinese	PHS-3C	used and dead	NOS	3	0.33
28		Coke Oven Central Lab.	PH Meter	Chinese	PDS-307	used and dead	NOS	1	0.5
29	Lazy capital/Coke Oven Lab/21	Coke Oven Central Lab.	Balance Electronic(Capacity – 210 gram)	Chinese	FA2104N	used and dead	NOS	2	2.5
30		Coke Oven Central Lab.	Balance Electronic(Capacity – 210 gram)	Chinese	JA3003	used and dead	NOS	2	2.5
31		Coke Oven Central Lab.	Balance Electronic(Capacity – 3 KG)	Hengpng	JA31002	used and dead	NOS	1	0.5
32	Lazy capital/Coke Oven Lab/22	Coke Oven Central Lab.	CPU	Lenovo	-	used and dead	NOS	2	5
33	Lazy capital/Coke Oven Lab/23	Coke Oven Central Lab.	Hot air oven	Chinese	DH-202	used and dead	NOS	3	25
34		Coke Oven Central Lab.	Hot air oven	Chinese	DL-101	used and dead	NOS	1	25
35		Coke Oven Central Lab.	Hot air oven	Chinese	-	used and dead	NOS	2	50

NOTE: There is no specific size and material to be given from one side & on as is condition as per the catalogue photos.

Quantity mentioned above is indicative.

Intra state Sale: - CGST & SGST: 50% each of GST Rate.

Inter state Sale: - IGST: GST Rate as applicable.

It is the responsibility of the buyer to furnish the valid GST no. & necessary documents to Mjunction before participating in the auction. In case during the transactions, it is found that valid GST no. has not been provided, then all necessary liabilities if any & so accrued would be on account of the buyer. TATA Steel BSL & Mjunction would not be responsible for any such liabilities.

(a) * Material is offered on “AS-IS-WHERE-IS” and “NO-COMPLAINT” BASIS. The offer is subject to availability of material at Tata Steel BSL Ltd.

(b) Note: TSL reserves the right to track IP address, MAC number and geolocation of bidding customers whenever customers participate in any auction on the mjunction auction platform for TATA Steel BS. Further, Customers are requested to install the necessary apps in the devices we use for log in and bidding in mjunction auction platform to enable tracking of the MAC number and geolocation.

LIFTING & PAYMENT SCHEDULED:

S.No	PAYMENT SCHEDULE (No. of working days from the date of Lot Confirmation)				LIFTING SCHEDULE (No. of working days from the next day of Delivery Order release date)		
Lot No.	EMD (in working days)	1st Instalment (in working days)	2nd Instalment (in working days)	3rd Instalment (in working days)	1st Instalment Lifting Days	2nd Instalment Lifting	3rd Instalment Lifting
All Lots	1 working days ,10% of the lot value	Full Payment :within 5 days	NA	NA	10 days	NA	NA

Note: weight mentioned is indicative

1. Requirements of participation:

1.1 Registration: Before participation in the e-Auction, a prospective bidder shall be required to get registered with mjunction services limited. For details visit www.auction.metaljunction.com

1.2 Security Deposit: Non-Interest bearing security deposit of Rs. 50000 (Rupees Fifty Thousand only) through Online Payment only : Details as under :

Beneficiary Name	MJUNCTION SERVICES LIMITED
Bank Name	HDFC BANK LTD
Branch Name	Sandoz Branch, Mumbai
Account No	Explained below
IFSC Code	HDFC0000240

Account No:

All the customers will have a unique account number. The unique account number is an alpha numeric code consisting of 13 characters. The Customer's unique "account number" is a combination of the MJ' SAP code along with the 7 digit bidder SAP ID and can be used as reference.. for all subsequent transactions. The Customer's Account Number detail is available in "Profile" after the customer logs into our website using the user id and password.

2. Inspection registration & policy : All parties to send their request for registration of inspection through e-mail to Mr. susanta.das (susanta.das@mjunction.in), with a copy to (manish.kumar@mjunction.in), one day prior to the date of inspection or register themselves by visiting MJ Angul office physically between 9:00AM to 9:30AM on the day of inspection and get their names registered for making gate pass. No one will be entertained beyond 9.30 AM.

(Mail request should contain – Person Name, Firm Name, Mobile No. & Name of the Auction)

Customers are advised to ensure that they inspect the materials on offer on the scheduled date as mentioned in the catalogue, before participating in the auction

It is reiterated that all materials are offer / sold by Tata Steel BSL on “AS-IS-WHERE-IS” and “NO-COMPLAINTS” basis and no complaint what so ever shall be entertained regarding the quality of materials after the sale.

Further, TATA Steel BSL would not accept any claim from any customer for non-inspection of materials”

(All interested parties are to report at MJ Angul Office between 9.00 am to 9.30 am)

(All are required to bring safety Goggles, Safety Helmet & Safety Shoes. Without the safety equipment’s no one will be allowed to inspect the material)

Only registered customers / bidders / representatives of firms shall be allowed for inspection of materials, subject to their fulfilling the safety requirement of the steel works.

Note: Taking photographs of the material is strictly prohibited

“Material Specification & Photographs if any given in the catalogue is indicative only.”

3. Bidding modalities:

- 3.1 Price Bid Basis: In Indian rupees as per unit of measurement as given in Material List. Price to be quoted is basic, exclusive of all taxes. Bid Increment :
- 3.2 Type of Auction:
- 3.3 Bid Validity: Bid shall be valid for twenty five working days from the date of auction.
- 3.4 Bid Duration :

4. Taxes & duties:

- 4.1 Any other taxes & duties: As applicable at the time of dispatch of the materials.
- 4.2 TCS : As applicable
- 4.3 Intra state Sale: - CGST & SGST: 50% each of GST Rate.
- 4.4 Inter state Sale: - IGST: GST Rate as applicable.

5. Payment terms & conditions:

- 5.1 Payments: Installment payments shall be accepted only by RTGS/NEFT. For details please contact 033-44091801
- 5.2 EMD: As mentioned in Payment and Lifting schedule.
- 5.3 Delay payment charges (DPC) : Instalment payment with DPC @ 5 Paise per Rs 100 per day will be accepted up to 2 working date from due date of instalment payment as mentioned in confirmation . This will not applicable for EMD.
- 5.4 Sundays are excluded for arriving of payment schedule.
- 5.5 In the event of Non-Receipt of Payment within the stipulated period of Payment, the Sale Offer for the approved Lot shall stand withdrawn automatically.
- 5.6 TIN of TSLBSL :
- 5.7 Second and Fourth Saturday of month is excluded for counting purpose of payment schedule as per notification of RBI.

6. Lifting terms & conditions:

6.1 DOs will be handed over to authorized representatives of bidders on receipt of payment.
CIN L27100MH1907PLC000260

Lifting date is calculated excluding the DO Release date.

6.2 Loading Charges: As per material annexure.

6.3 Loading Days: Lifting will be given on all days of the week including Sundays. However, Sundays are excluded for counting purpose for lifting schedule. Loading shall be given strictly as per the statutory norms & safety norms of Tata SteelBSL Ltd.

6.4 Lifting with Ground Rent (GR) : Lifting along with GR will be allowed up to 4 working days from the last date of lifting period . GR will be calculated on balance un-lifted quantity @ 5 paise per Rs. 100 per day.

6.5 DO validity can be extended Only ONCE against each Delivery Order upto a maximum of 4 days from last date of original validity period of the DO ,subject to receipt of GR Payment through online only by 01.00 PM on the first working day after the expiry of the Original validity period of DO. Kindly note that all the Delivery Orders (DO) which meet the Lot Closure Norms shall be closed within one day from the date of expiry of original Delivery Order (DO) validity.

6.6 Additional lifting days for advance payment of installment - If the installment payment is made in advance, then additional lifting days (equivalent to the number of days payment made in advance) would be given.

6.7 Suitable extension of due date for payment and lifting will be accorded in case of any eventualities like Strike/ Bundh / Special restriction on vehicular movement imposed by the local Admn. Etc

6.8 Documents for verification regarding entry of vehicles inside Tata Steel BSL works :

All customers to note that presentation of following set of documents to TATA STEEL BSL authorities is COMPULSORY at the time of reporting of vehicles at TSLBSL designated Gate for entry of Customer trucks/vehicles.

- a. Driving License of driver,
- b. Registration Card,
- c. Commercial Certificate,
- d. Fitness Certificate of Vehicle,
- e. Re-registration for vehicles older than 15 years
- f. Insurance
- g. The checklist form will be filled in at TSLBSL designated Gate for entry of Customer trucks/vehicles before entry of vehicle.

7. Penalties:

7.1 The following penalties shall be applicable in the eventuality of a buyer defaulting in making the payment of EMD (wherever applicable) or First (Single) installment, as per the stipulated schedule for each lot, in a financial year:

In the first instance, a penalty of Rs. 50,000/- (Rupees Fifty Thousand only) shall be recovered from the customer.

In the second instance, a penalty of Rs. 100,000/- (Rupees One Lakh only) shall be recovered from the customer.

In the third, and any subsequent instance, a penalty of Rs. 150,000/- (Rupees One Lakh and Fifty Thousand only) shall be recovered and the customer shall be debarred from participating in any auction for a period of three months from the date of debarment.

In the event of any default, the customer's user id will be disabled and the customer will be blocked from participating in any auction of TSL with immediate effect. The defaulting customer shall be allowed 06 (six) working days to deposit the penalty as mentioned above. In case the penalty is not received within the stipulated period, the customer's security deposit shall be forfeited, and the defaulting customer shall be debarred from participating in any auction of TSL.

7.2 If, after making payment of EMD (wherever applicable), the installment payment/s are not made by the customer as per the stipulated schedule for each lot, the entire EMD amount against such lot shall be forfeited.

7.3 In case of non- lifting of full lot quantity after making full payment, a penalty equivalent to 20% of the material value for the un-lifted quantity against each lot shall be recovered from the customer

8. Lot Closure Norms : **For Lot Closure, NOT APPLICABLE , at Sellers Option.**

9. Refund : Refund would be processed on the basis of request letter having details of auctions, SO and material lifted post Lot Closure, If any, on receipt of required documents i.e. .Refund Request letter & cancelled cheque.

9.1 “TATA Steel BSL would make refunds only through online mode wef 15th June 2016. All customers are required to submit necessary details to Mjunction by 15th June.”

9.2 Refunds will only be made by TATA Steel vide RTGS/NEFT and hence all customers are required to submit their bank details to mjunction or mail at mjbpo.group@mjunction.in. TATA Steel or mjunction will not be responsible for any delay in refunds owing to absence of bank details of the customer.

10. Complaints : Complaints, if any, with regard to any transaction, shall have to be lodged by the buyer within three months from the date of last invoice. No complaint shall be entertained thereafter, under any circumstances. Customers can log their complaints at fsc@mjunction.in 11.

Jurisdiction : Any dispute arising out of any contract shall be decided in Jamshedpur by the courts in Jamshedpur and by no other courts. The courts in Jamshedpur shall have exclusive jurisdiction to adjudicate upon any such dispute.

11. Jurisdiction : Any dispute arising out of any contract shall be decided in Jamshedpur by the courts in Jamshedpur and by no other courts. The courts in Jamshedpur shall have exclusive jurisdiction to adjudicate upon any such dispute.

12. General terms & conditions:

12.1 No claims on quality of material and bid cancellation shall be entertained at any point of time after the auction.

12.2 The quantity indicated is on "as- is- where- is- basis" and "no- complaint basis", and "subject to availability" of material.

12.3 Lot transfer will not be allowed. Payment and invoicing has to be done in the name of the H1 bidder, subject to the prices being approved.

12.4 Material purchased should be the only material being lifted from the designated location. Tata Steel has the right to check any vehicle at any moment of time. If material lifted differs from the material that is purchased by the buyer, and then the buyer/authorised representative will be permanently debarred. Also Tata Steel can take any penal action against the buyer/authorised representative. All the material loaded in the vehicle is to be covered in order to follow the safety compliance of Tata Steel works. If the safety compliance is not followed then Tata Steel can penalize the buyer/authorised representative as deemed fit.

12.5 Customer attested photocopy of valid photo ID proof (Voter ID/PAN/Aadhar Card) of all lifters/authorised persons engaged by customers for lifting of scrap from TSL is to be enclosed with the authorisation letters to be forwarded to TSL (Security/MRSPP) for issue of Gate Pass.

12.6 Despatch is subject to Force Majeure Conditions.

12.7 The Seller reserves the right to terminate this offer without assigning any reason.

12.8 In the event of termination of the offer, Seller shall refund the balance amount after due reconciliation.

12.9 Material is being sold on "As Is Where Is" & No Complaint basis.

12.10 No claims whatsoever would be entertained after cancellation of the bid.

Compliance to safety norms .

13.1 Authorized persons (of the customer) involved in lifting of the materials will be allowed only with Personal Protective Equipments (PPE) i.e., Safety Shoes, Safety Helmet, Safety Goggles, Fluorescent Jacket and Hand Gloves. No "people movement" shall be allowed at the time of loading/delivery of materials from the yards"

Tata Steel BSL will not be responsible for any delays arising out of Non- Compliance to the Safety Norms. 1. All driver & operator will wear the Safety Helmet. Safety Shoe, Safety Goggles & FR Jacket 2. Vehicle should be parked as per TSL standards (Use of scotch block etc) 3. All will use Safety belt while walking or checking of level 13.2 "USE OF HYDRA CRANES BY CUSTOMERS IN ANY PREMISES/LOCATION /STOCKYARDS OF TATA STEEL AND ITS VENDORS/CONSIGNMENT AGENTS' PREMISES IS BANNED".

13.3 In addition to earlier safety norms, the following would be compulsory w.e.f 15th June '2014 : The drivers of the vehicle must have the eye test certificate. The frequency of the testing would be as below :

1. If the age of the person is less than 45 years - Once in a year
2. If the age of the person is 45 years or more, the testing is required to be done once in every 6 months Please ensure to comply with the safety norms

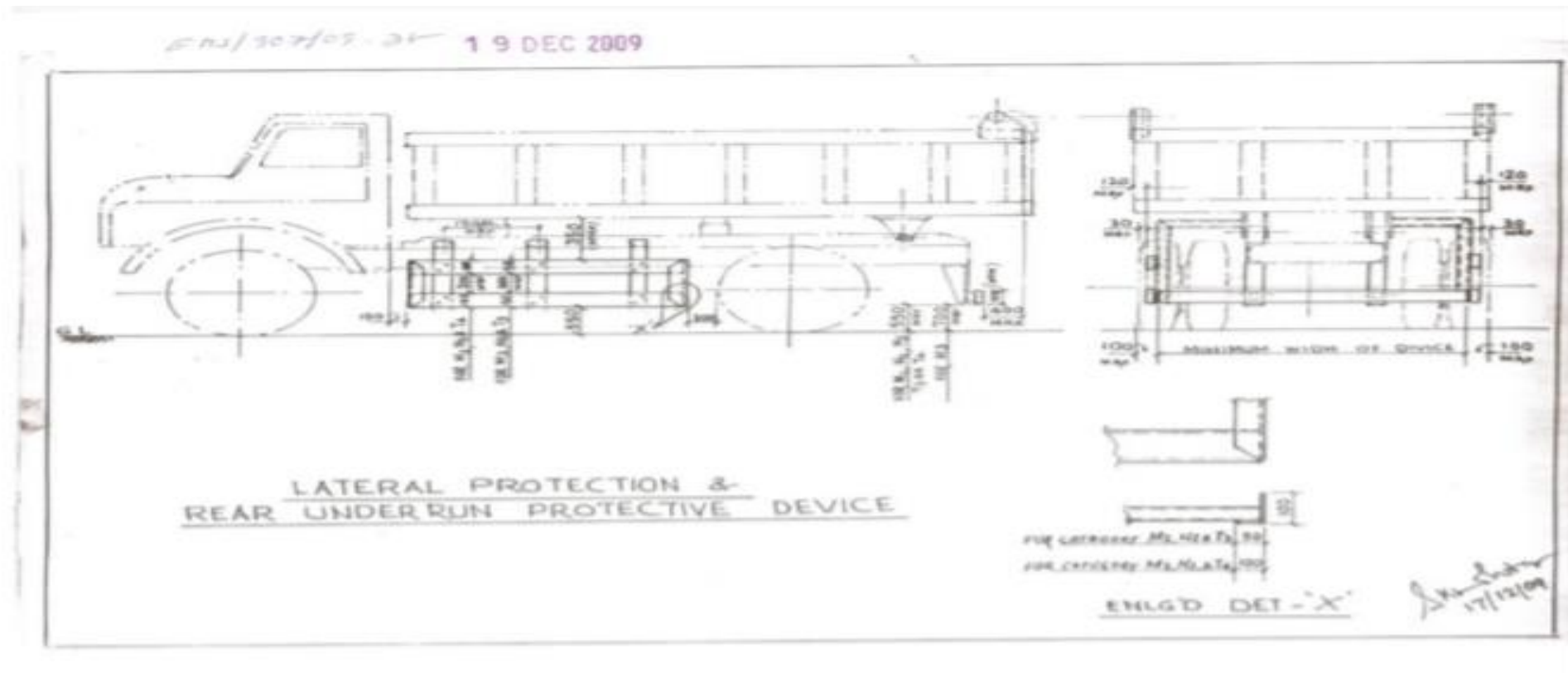

(a) Buzzer with Turning Indicator :- 1st June

(b) SUPD & RUPD :- With Immediate effect

VEHICLE SAFETY CHECK LIST Description Date& Time Vehicle Type Capacity of the vehicle Vehicle Reg. No

Projection details(mm)

Transporter Name Right Side Consignment Type ODC/NONODC Left Side Length Height

NOTE :- Half dala truck Mandatory (For Sheets Only)

Note : _Vehicle placing Instruction

“The maximum age of owned vehicle should be 10 years. While market vehicle should not be more than 15 years old.”

The RC books will be checked while placing vehicles and it has been instructed that RC books are mandatory for bill processing.

Note : *** 1.The Tanker driver and the helper who is coming with the vehicle should be knowledgeable about the levels of the Tanker.

2.Tanker should come with the Calibration certificate for checking and ensure the proper levels and Tonnages. Annexure –

Charge of Sales Tax (VAT / CST) and issue of Statutory Forms

1. The applicability of Sales tax (VAT/ CST) is determined on the basis of the destination state where the goods are being shipped to.

(For instance goods shipped to within Jharkhand would attract VAT even though the SOLD-TO customer is registered outside Jharkhand. Similarly in case of goods being shipped to outside Jharkhand, CST would be chargeable even if the SOLD-TO customer is from within the state of Jharkhand)

2. C Form against concessional inter-state sales would be issued only by the SOLD-TO customer. Under no circumstances, the Form issued by SHIP-TO customer would be accepted

3. E1 form would be issued only to the SOLD-TO customer against submission of C Form by the same. Under no circumstances, the Form would be issued to SHIP-TO customer.

4. OVAT404 Form for local sales tax (VAT) would be issued only to the SOLD-TO customer, subject to VAT being charged on the Tax Invoice. Under no circumstances, the Form would be issued to SHIP-TO customer.

5. Timelines for submission of Forms / request for issue of Forms (Pt. 2-4, above) would be as below:

a. Submission of C Form: All C Forms against concessional inter-state sales must be submitted by the customers (complete in all aspects) and received at MJ office for every quarter by the last day of the subsequent quarter (except for the E1 customers wherein it has to be submitted within 60 days from the end of the quarter , so that E1 form can be issued well in time).

In case of non-receipt of C form as aforesaid; Debit Notes for the differential tax would be raised in the following month, after the end of succeeding respective quarter. b. Request for issue of E1 Form: Customers eligible for issue of E1 Forms, are required to provide Quarterly E1 transaction details in the specified format, on or before the 5th working day of the subsequent month.

Requisite documents along with the enclosures should be submitted within 60 days of the end of the quarter . This shall be entertained subject to receipt of C Forms along with correct endorsement as mentioned above. Any requests / applications / details / documents (as mentioned above), received beyond the above timelines shall not be accepted or processed under any circumstances. c. Application for OVAT404: All applications for OVAT404 from eligible customers need to be received at MJ office within 2 month from the end of the financial year. Any application received beyond this point shall not be entertained under any circumstances

METHODOLOGY FOR ALLOCATION OF QUANTITY IN YANKEE BIDDING

Allocation is carried out by the e-Sale software on following basis:

- a) First preference is given to highest bid price
- b) If two or more parties bid the same price then preference for allocation is given to party that placed the bid for a higher quantity.
- c) In case two or more parties bid the same price and quantity, then preference is given to the party that placed the bid earlier.

The above is illustrated below for tonnage wise bidding.

Assume that the total quantity available is 800 mt. and customers bid for certain quantity (in MT) at a certain price as illustrated in following table (minimum bid quantity is assumed as 200 MT= 1 UNIT):

Bidder	Bid Time (Hr.: Min.)	Bid Quantity in Units (200MT= 1UNIT)	Bid Price (Rs/Unit)	Allocated Qty. In Units (200MT = 1 UNIT)
B	9.40		1	15000 1
F	9.39		2	14800 2
D	9.36		1	14800 0
A	9.32		1	14800 1
E	9.34		1	14800 0
C	9.30		2	14750 0

Explanation for the Allocation of Quantity

1. Bidder B is the highest bidder @ Rs.15000/MT, hence the system allocates his bided quantity i.e., 200 mt = 1 Unit.
2. There are 4 bidders @ Rs.14800/Mt.
 - I. Since bidder F's bid was for 400 MT (2 Unit) (Highest at Rs.14800/MT) the system allocates his bid quantity in full.
 - II. Since bidder A placed his bid earlier than bidder D & bidder E i.e. 9.32 Hrs hence the software gives first preference to Bidder A
 - III. and allocates bidder A the available quantity (i.e. 200 MT = 1 Unit) first.
3. Since, all the quantity is exhausted at higher bid price than Rs.14750/MT, therefore no quantity is allocated to Bidder C. If Bidder C wants to win any quantity then he has to place bid in terms of higher price and/or greater quantity.

“Photographs of lots are at best indicative only and do not necessarily reflect the actual condition of lots. All bidders are advised to physically inspect the offered lots before participating in the auctions. Tata steel or MJ shall not be responsible or liable for any error of judgement or bids put by bidders acting on the basis of these photographs.”

ALL THE PHOTOGRAPHS ARE INDICATIVE FOR AUCTION

Gas Chromatograph GC1100 (S.NO -1)



Gas Chromatograph 3420 (S.NO -2)



Gas Chromatograph SGD500 (S.NO 3)



kinematic viscometer for petroleum SYD-265D (S.NO. 4)

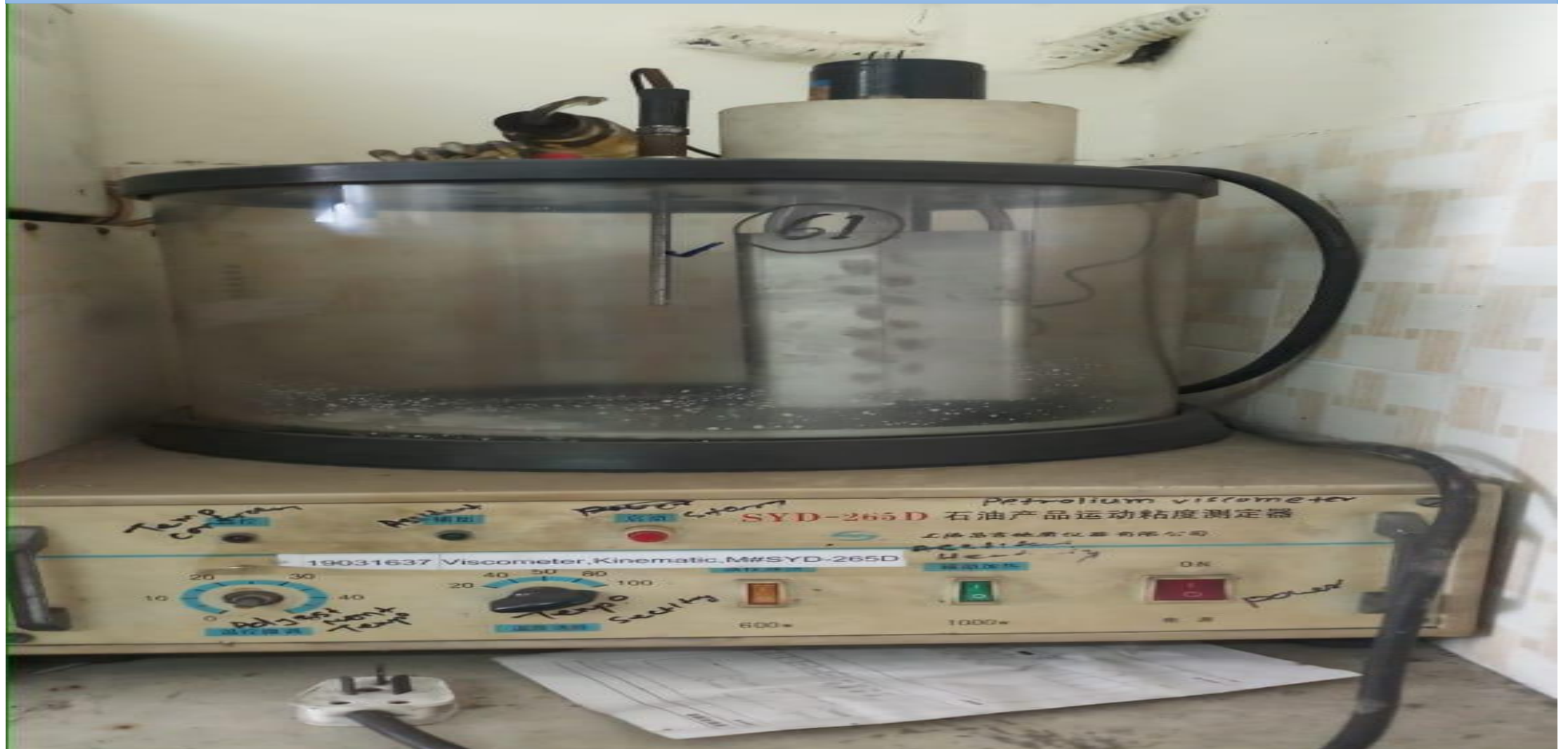

Kjeldahl nitrogen determination KDY9830 (S.NO 5)



Sulfur Analyzer 5E-S3100 (S.NO 6)



Sulphur Analyzer 8 S II (S.NO 7)

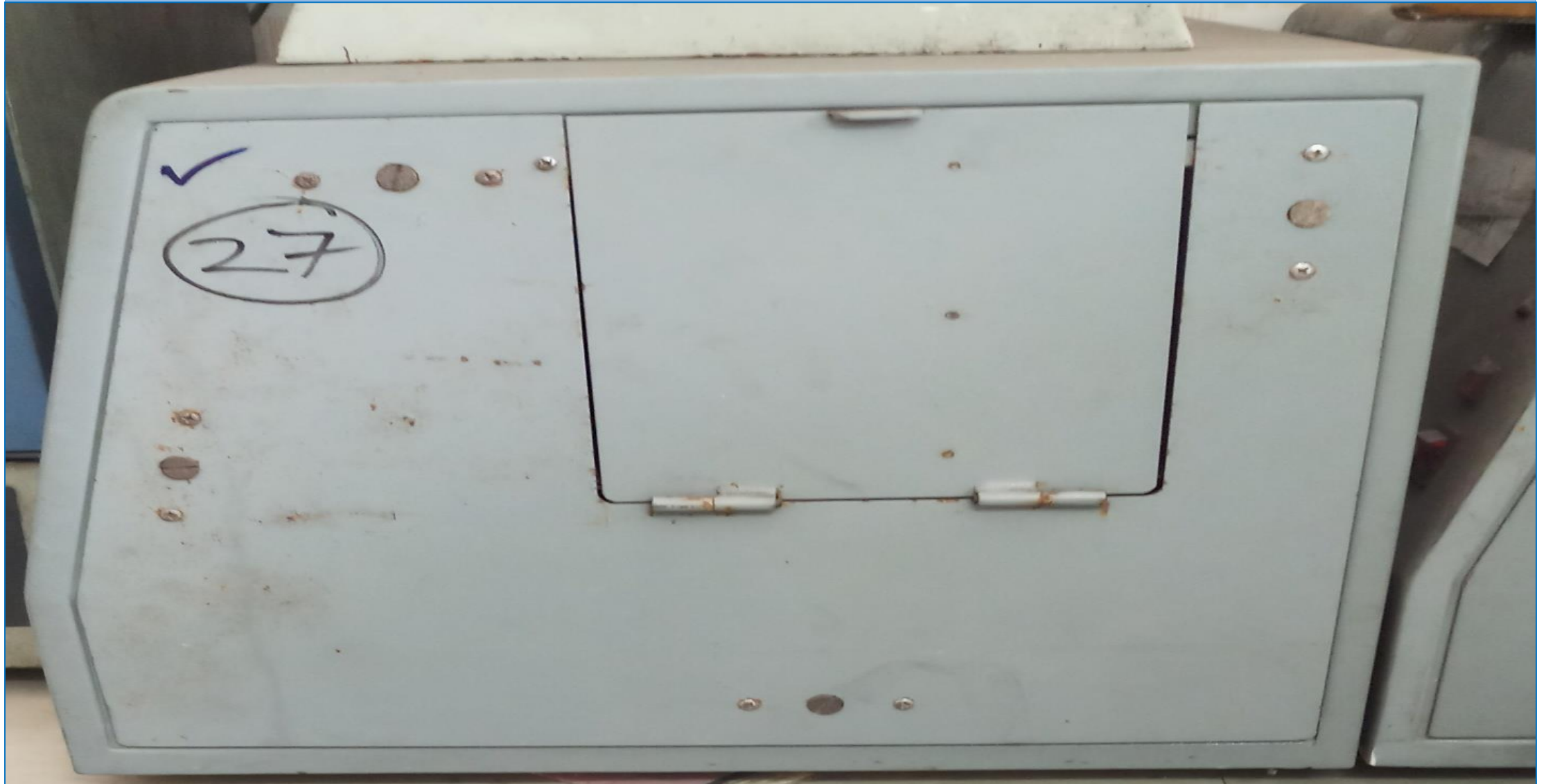

Automatic Proximate analyzer 5E-MAC G II (S.NO 8)

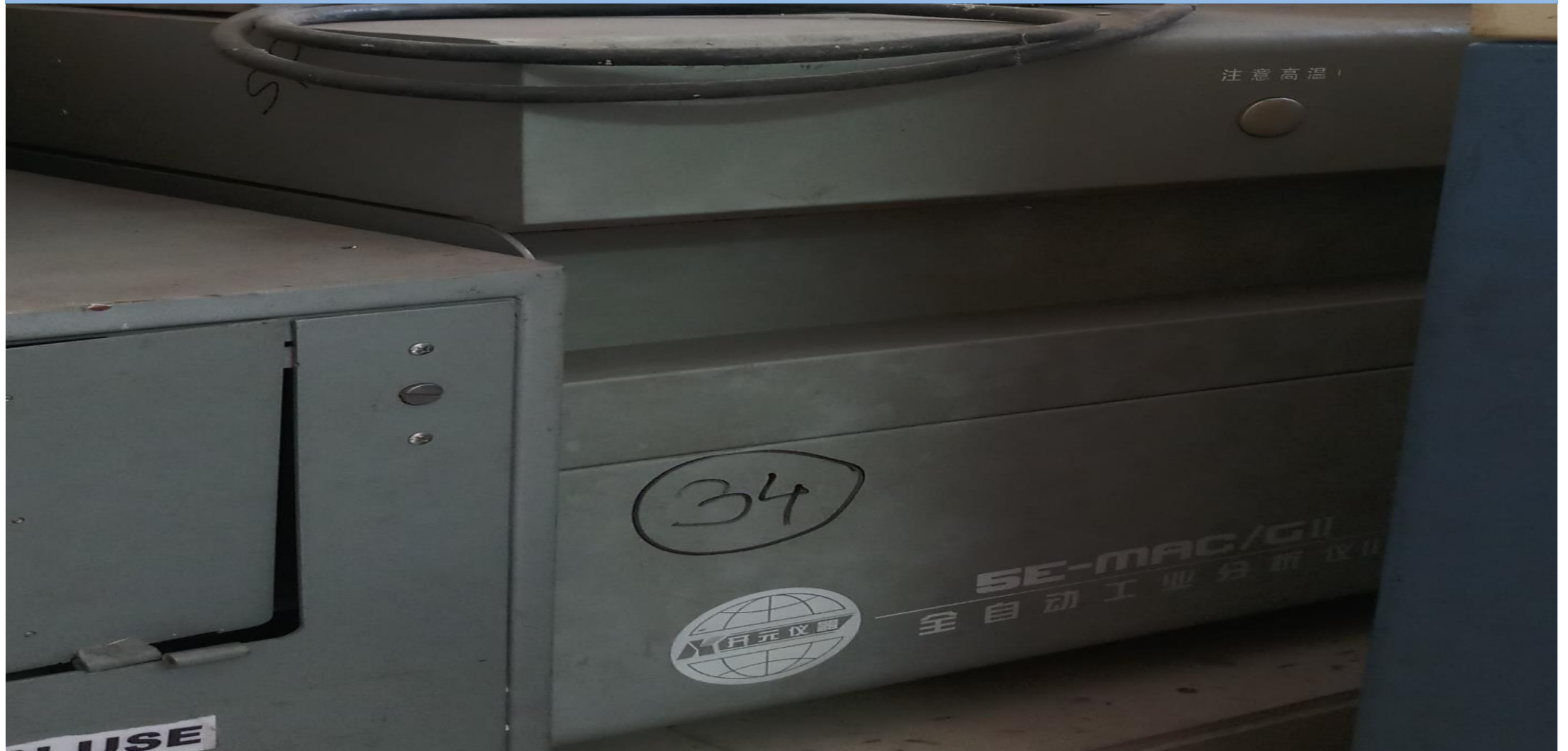

Automatic Proximate analyzer GYFX-610 (S.NO 9)



Automatic Proximate analyzer 5E MAG 6600 (S.NO 10)



Automatic Proximate analyzer GYFX-611 (S.NO 11)



Microwave Moisture analyzer 5E MW II (S.NO 12)



COD Analyzer COD-571 (S.NO 13)

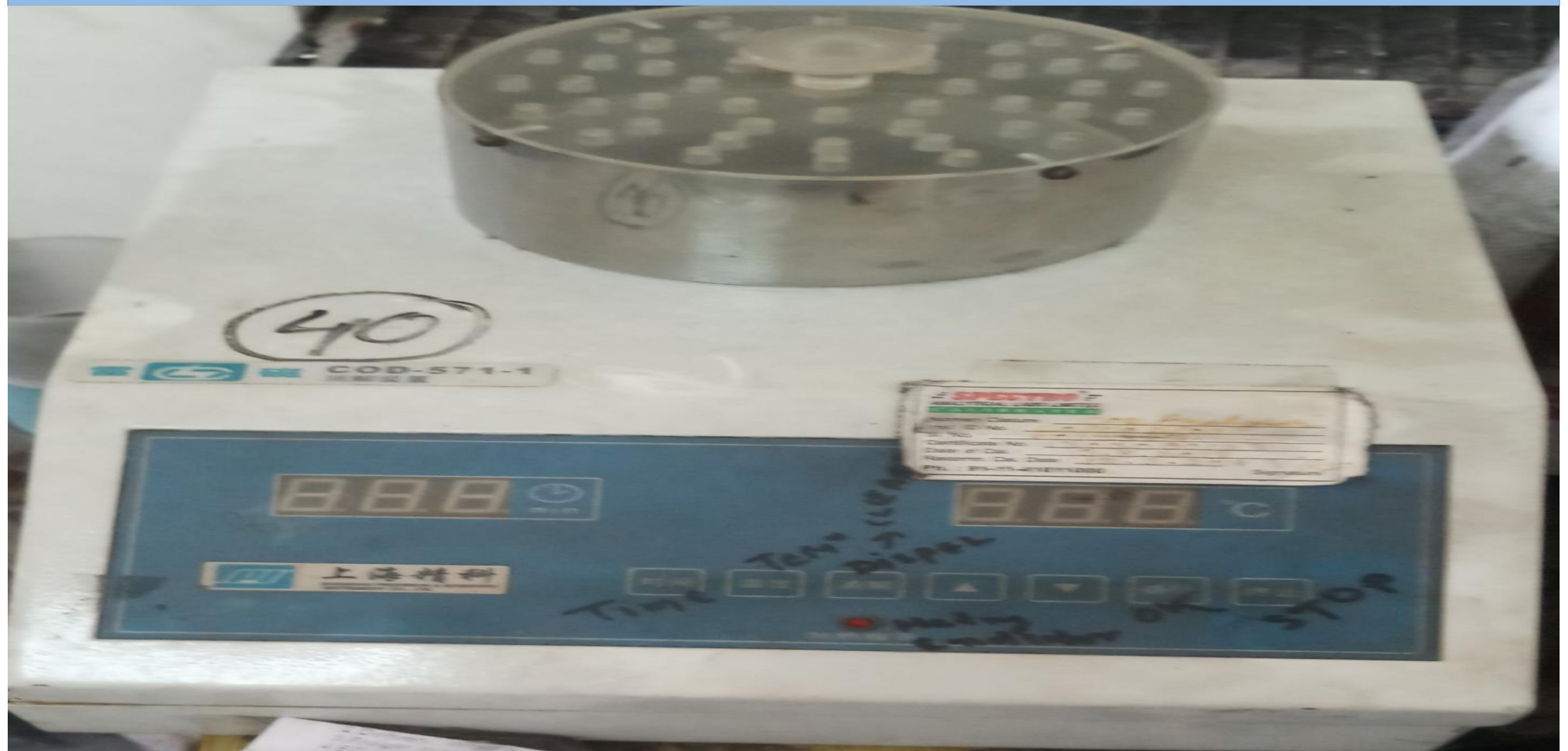

COD Analyzer COD-571-1 (S.NO 14)



Ash fusion temp analyzer (S.NO 15)



Water purification system(3) (S.NO 16)

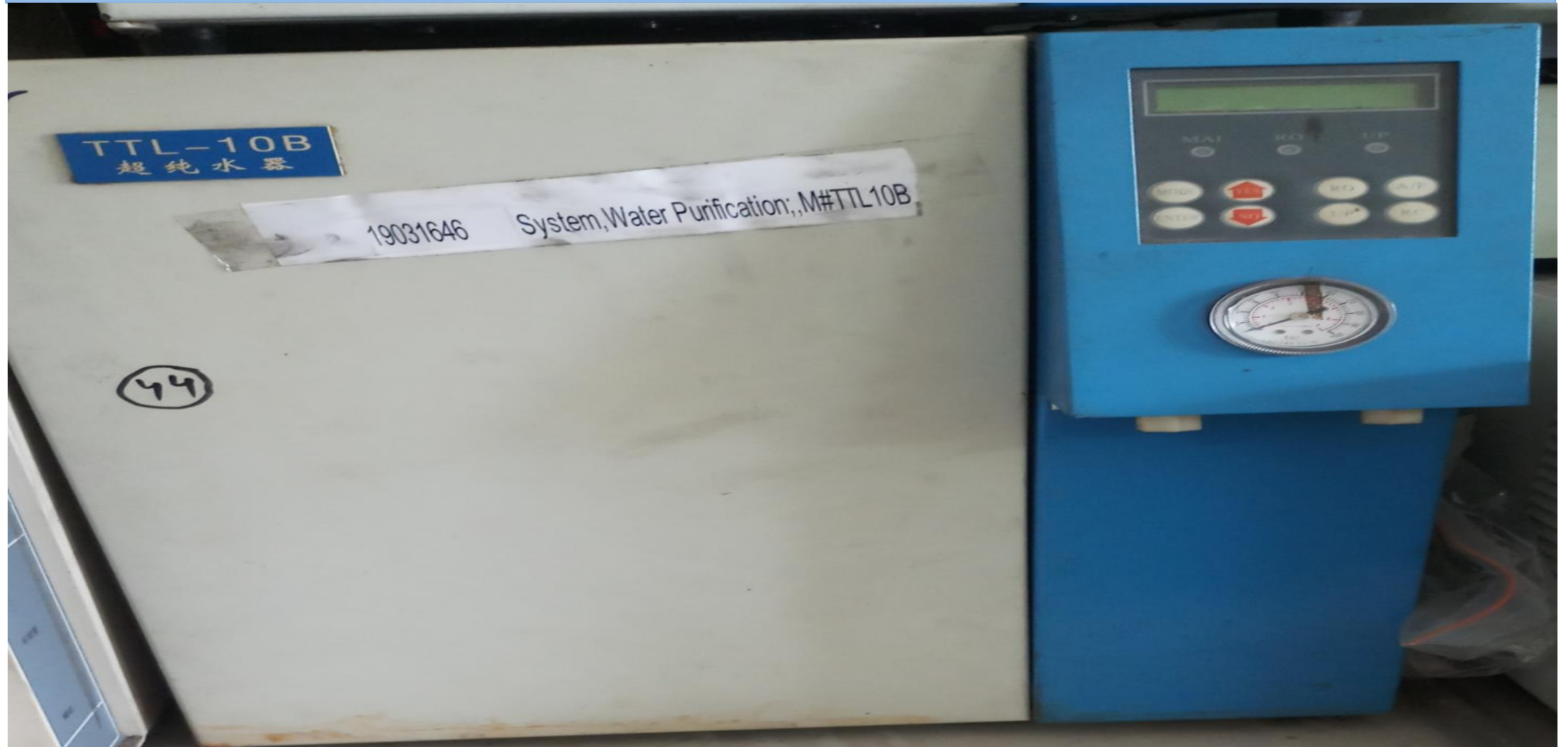

Water purification system(2) (S.NO 17)

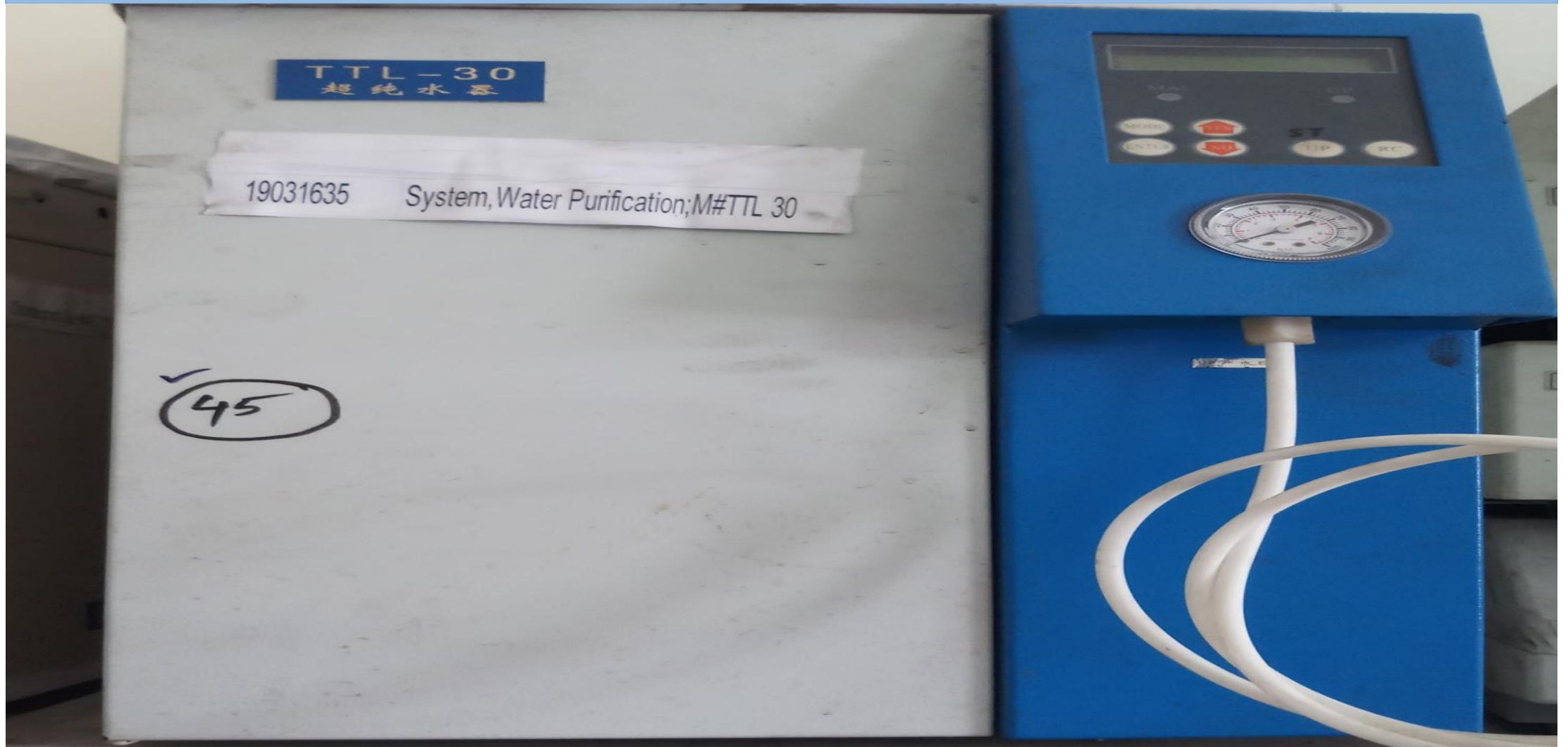

Centrifuge (S.NO 18)

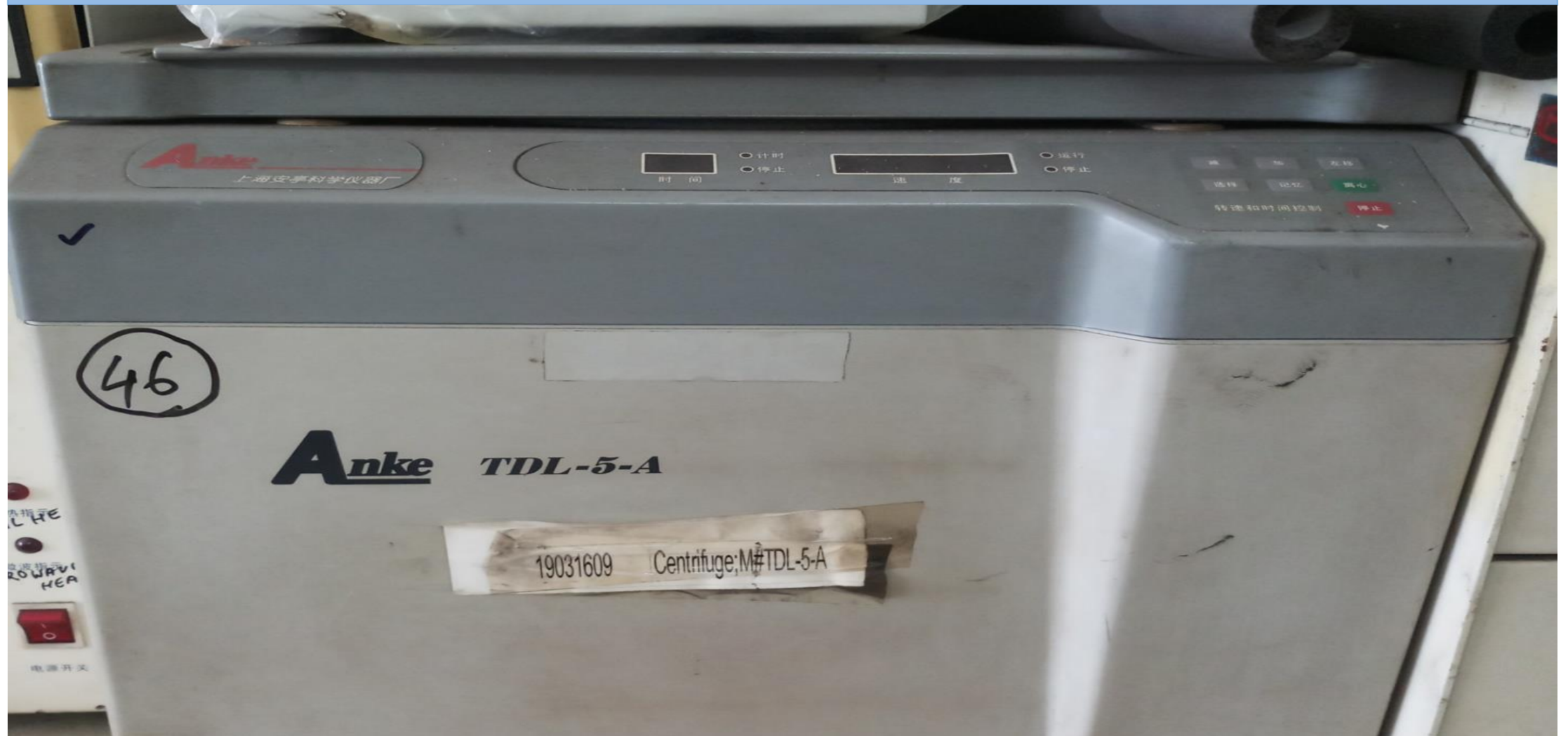

Oil content analyzer (S.NO 19)



Incubator (S.NO 20)



DO Meter (S.NO 21)



Terbity meter (S.NO 22)

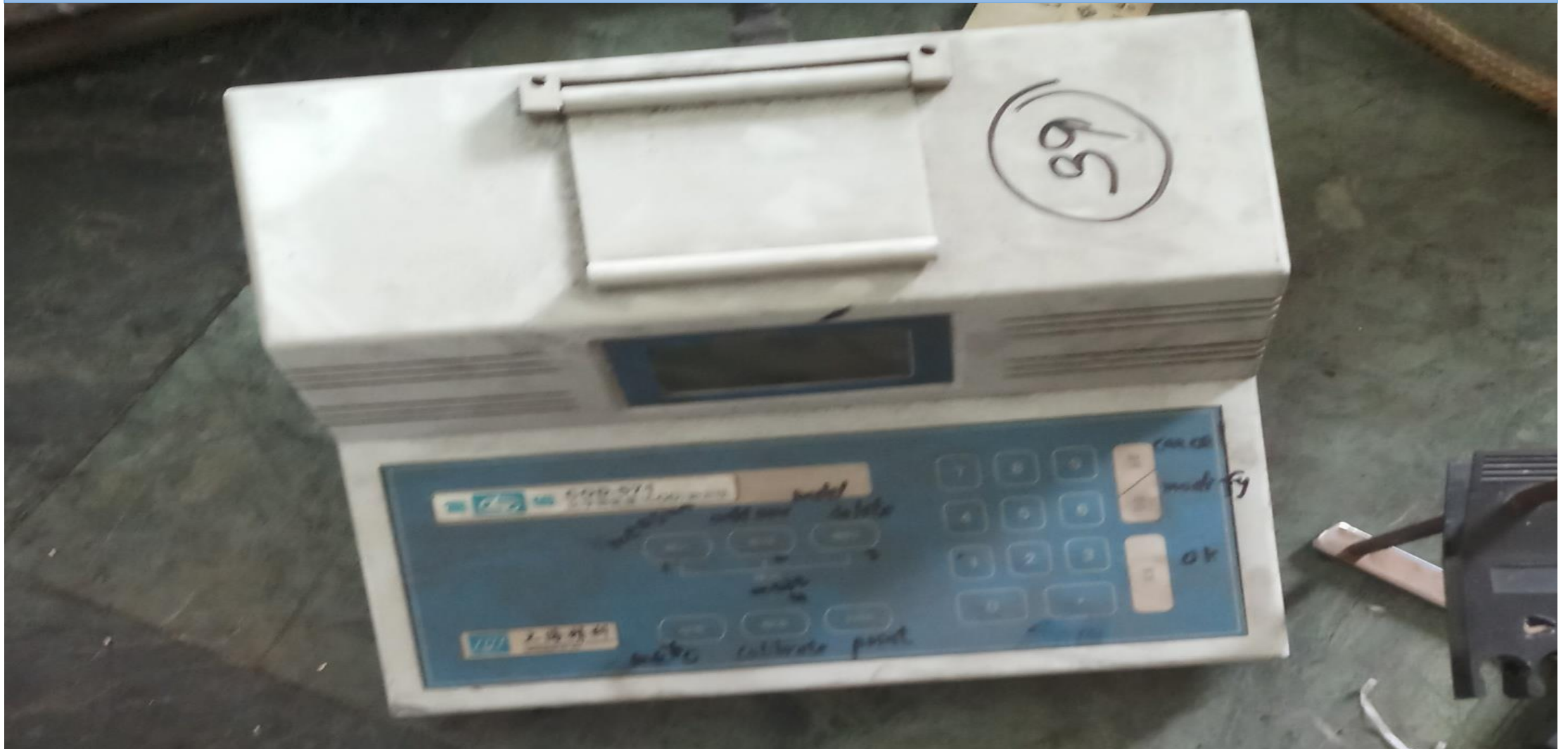

Vacuum drying oven (S.NO 23)



Dynamic viscometer (S.NO 24)



Spectrophotometer SP-2100 (S.NO 25)



Spectrophotometer SP-2100UV (S.NO 26)



Balance electronic-210gm (S.NO 29)



Balance electronic cap 210gm (S.NO 30)



CPU (S.NO 32)



Hot air oven (S.NO 33)



Hot air oven(3) (S.NO 34)

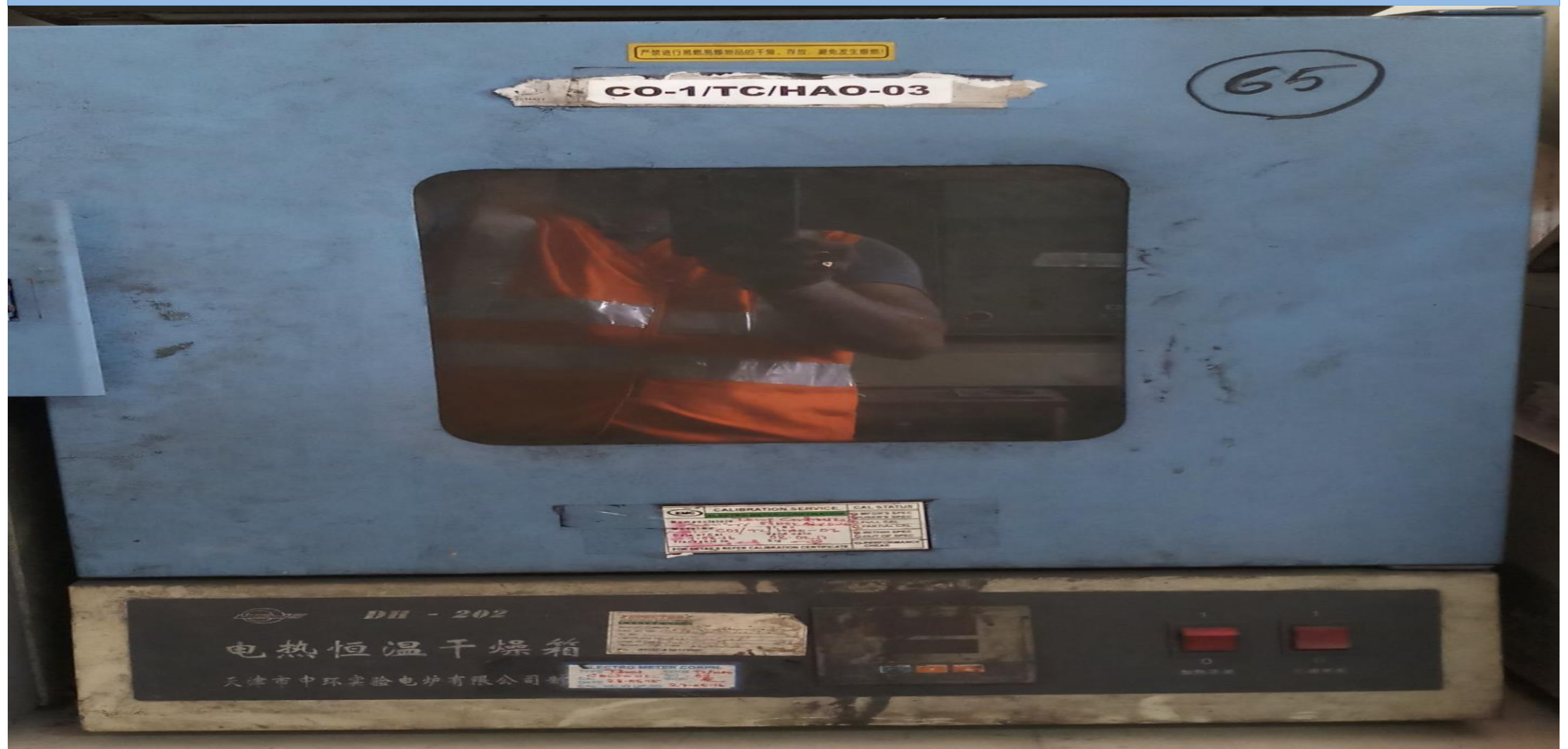

Hot air oven(2) (S.NO 35)



Thank you